

URBAN INSTALLATIONS

SEE NOTE 9

RURAL INSTALLATIONS

(NO LANDSCAPING)

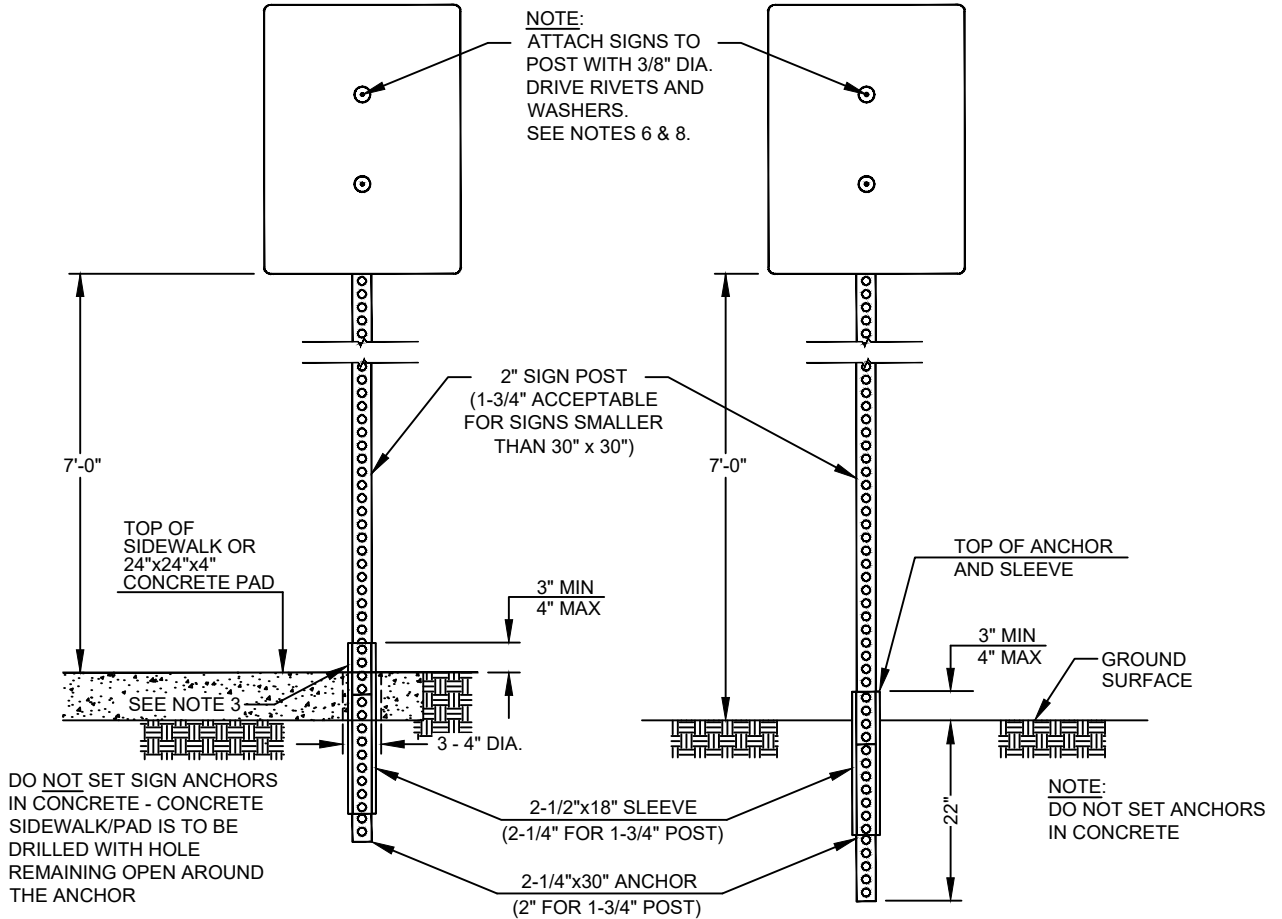

NOTES

1. ALL COMPONENTS SHALL BE MINIMUM 12 GA. SQUARE POST WITH 7/16" PUNCHED THRU HOLES @ 1" ON CENTER, ON ALL FOUR SIDES. ANCHORS SHALL BE TWO PIECE BREAKAWAY ANCHORS.
2. ATTACH ANCHOR AND SLEEVE TOGETHER PRIOR TO DRIVING INTO GROUND. LEAVE AT LEAST TWO HOLES, BUT NO MORE THAN THREE HOLES ABOVE GROUND OR ABOVE SIDEWALK.
3. FOR SIDEWALK INSTALLATION, DRILL SIDEWALK AND CONCRETE PAD INSTALLATION, DRILL A 3" TO 4" DIA. HOLE (DEPENDENT UPON ANCHOR SIZE), THE CENTER TO BE 6" FROM THE BACK OF SIDEWALK.
4. ATTACH POST TO ANCHORING SYSTEM BY USING AT LEAST TWO 3/8" DIA. DRIVE RIVETS.
5. PROVIDE 4" MINIMUM LAP BETWEEN BOTTOM OF POST AND THE BOTTOM OF THE ANCHOR/SLEEVE ASSEMBLY.
6. SIGNS LARGER THAN 24"x30" REQUIRE 3/8" x 1-1/2" FENDER WASHERS UNDER DRIVE RIVETS.
7. "U-CHANNEL" POSTS ARE NOT ACCEPTABLE.
8. BOLTS IN LIEU OF DRIVE RIVETS ARE NOT ACCEPTABLE.
9. ALL URBAN SIGN INSTALLATIONS ARE TO BE INSTALLED IN A CONCRETE SIDEWALK, OR IN A CONCRETE PAD (24"x24"x4") WHEN NO SIDEWALK EXISTS.
10. IF SIGN POST IS INSTALLED IN SIDEWALK, A MINIMUM HORIZONTAL CLEAR WIDTH OF 48" AND A MINIMUM VERTICAL CLEARANCE OF 7' SHALL BE MAINTAINED ON THE SIDEWALK FOR COMPLIANCE WITH ACCESSIBILITY REQUIREMENTS.
11. SIGNS SHALL HAVE A STICKER AT THE BACK WITH THE NAME OF THE CONTRACTOR AND THE DATE OF INSTALLATION.

AGENCY APPROVED	B	C	H	L	M	N	R
-----------------	---	---	---	---	---	---	---

SPECIFICATION REFERENCE	
631	STREET NAME SIGNS

UNIFORM STANDARD DRAWINGS CLARK COUNTY AREA	
SIGN INSTALLATION DETAIL	
DATE 12-10-20	DWG. NO. 249.1